

Planning Form No. 1150
APPROVED
 EXTRACT OF THE CONDITIONS IN
 THIS OFFICE LETTER
 FOR MEMBERS SECRETARY
 MADRAS METROPOLITAN
 DEVELOPMENT AUTHORITY
 MEMO NO. 200 6/80

Co. 100/145
 15/3/80
 K/S
 3/18

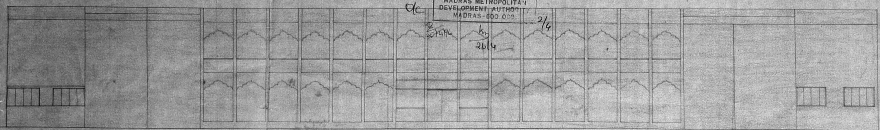

ELEVATION

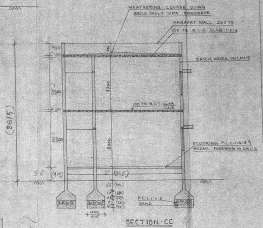

SECTION CC

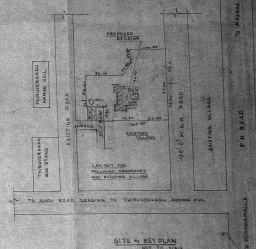

SITE & FLOOR PLAN

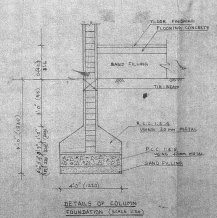
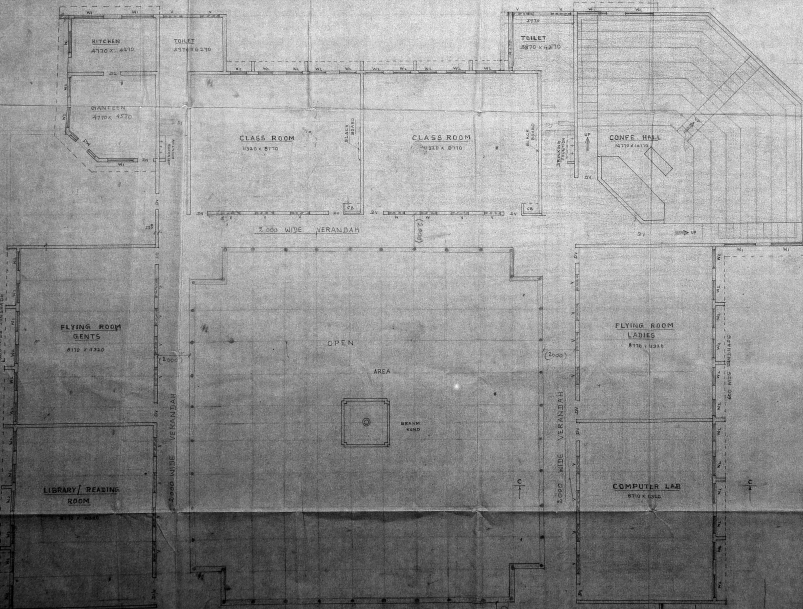

DETAILS OF STAIR

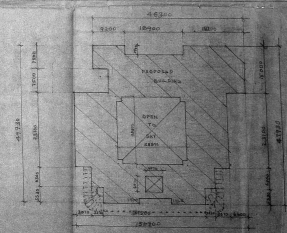

BUILDING DETAILS PLAN

STATEMENT OF AREA

GRAND FLOOR AREA	1000.00 SQ. FT.
LAND AREA	1000.00 SQ. FT.
COVERED AREA	1000.00 SQ. FT.

PLAN FOR THE PROPOSED INSTITUTE BUILDING FOR
 MADRAS INSTITUTE OF MANAGEMENT STUDIES, 100
 10/18 AND 14/18 IN NO. 76, KOLADI VILLAGE, MADRAS DISTRICT
 URBAN AND SUBURB TOWN COUNCILS

STATEMENT OF AREA

TOTAL LAND AREA	4 Acre 36 Sq. Yds.
MULTI-AREA SHEDD FLOOR	1000.00 SQ. FT.
NET FLOOR AREA	1000.00 SQ. FT.
NET COVERED AREA	1000.00 SQ. FT.

PROPOSED - []
 EXISTING - []
 ROAD - []
 OPEN - []

NET LAND SPECIFICATION

1. PROPOSED	1000.00 SQ. FT.
2. EXISTING	1000.00 SQ. FT.
3. ROAD	1000.00 SQ. FT.
4. OPEN	1000.00 SQ. FT.

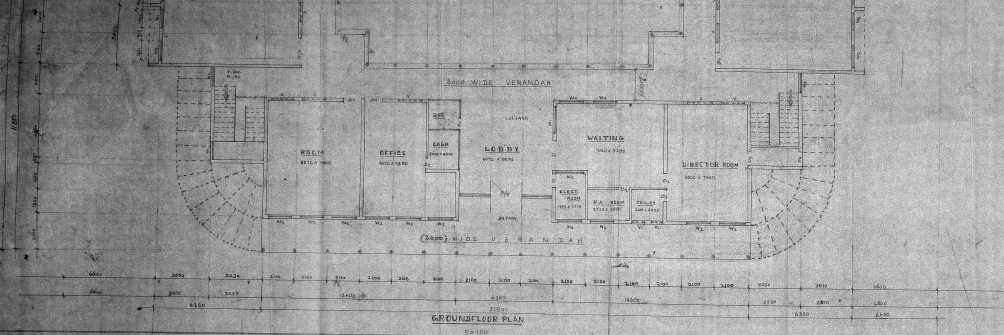

SHEET No: 2

PROPOSED	1	2	3	4
SKISWS	1	1	1	1
R.O.P	24	24	24	24
BOUNDAKI				

OUT LINE SPECIFICATION

1. FOUNDATION	COLUMN FOUNDATION
2. SUPERSTRUCTURE	BRICK WORK IN CM 1:3
3. ROOF SLAB	R.C.C. SLAB BUTTERFLY REINFORCEMENT
4. JOINTS	T-WOOD JOINTS WITH SHAPED IRON ON A COAT OF WOOD PAINT
5. WEATHERING	BRICK JAMB WITH CONCRETE LIFT TO JOLT ANY CORNER WITH PORTLAND LAYERS IN CM 1:3
6. FLOORING	IN FLOOR BRICK TILES IN CM 1:3
7. PAINTS	TWO COAT OF WATER PROOF FOR MASONRY AND VARNISH FOR WOODWORK

[Handwritten Signature]
SECRETARY

D. SENTHILATHIBAN, M.E., M.C.E.
 CHARTERED ENGINEER & CONSULTANT
 LICENSED SURVEYOR CLASS I NO. 1217
 Corporation of Madras - Arundel House (Formerly)
 No. A.P. 2151 Block 11st St, opp. S.P. T.M. Rd
 Kumbakonam, (Opposite Air Station)
 Arundel House (Near Bus Depot) - Madras - 19
 Madras - 19
 Madras - 19

GROUND FLOOR PLAN
50150

Planning Permit No. C/P/49/C/10/96
APPROVED
 SUBJECT TO THE CONDITIONS IN THIS OFFICE LETTER.
 No. 54/18051/95 Date: 24.1.26
 FOR MEMBER SECRETARY
 MADRAS METROPOLITAN
 DEVELOPMENT AUTHORITY
 MADRAS-600 009.

R. Prasad
 25/1/95
 C/P/18051/95
 Scouting Plan
 25/1/95

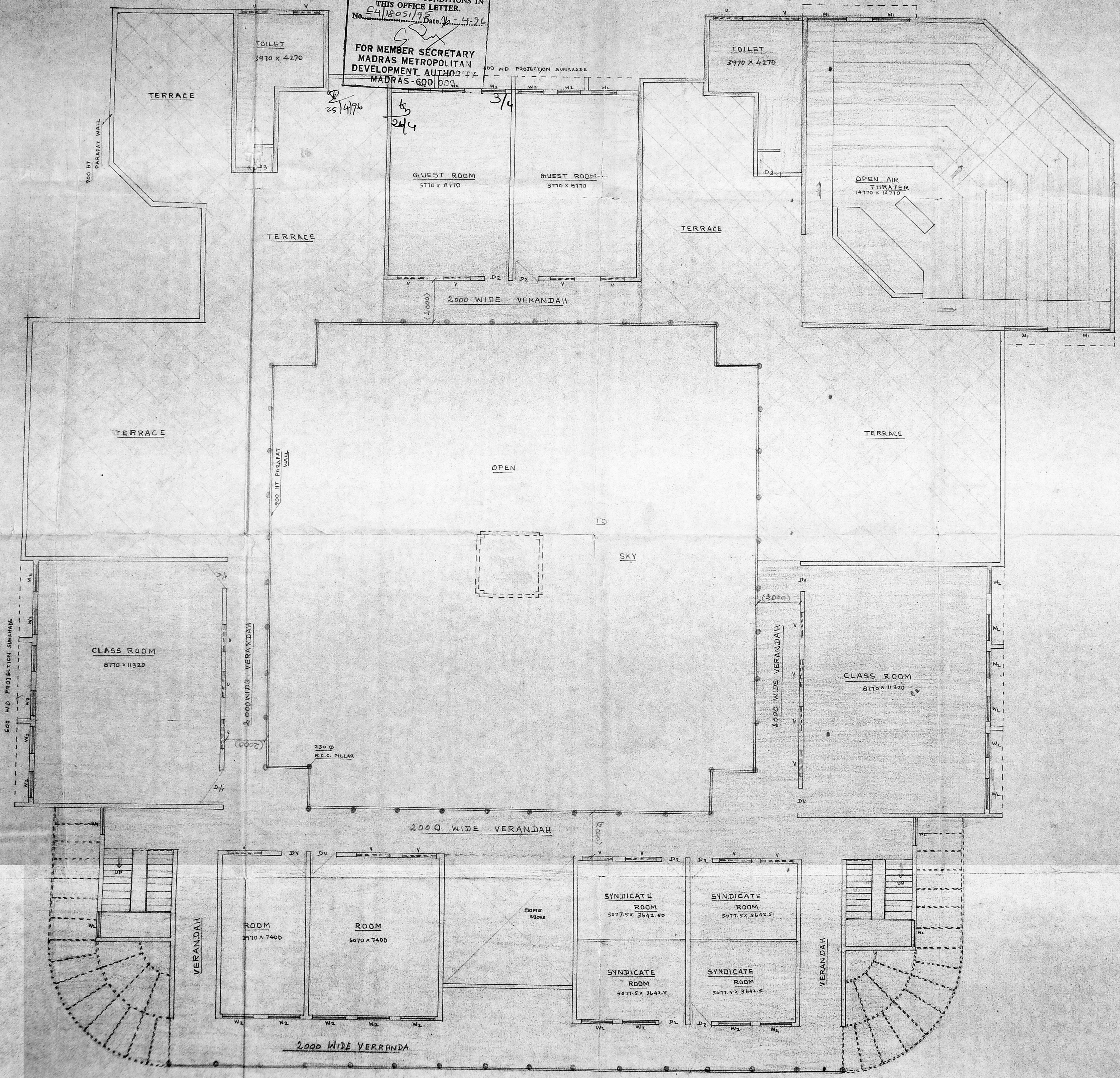

PLAN FOR THE PROPOSED FIRST FLOOR
 INSTITUTE BUILDING FOR MAHARISHI INSTITUTE
 OF MANAGEMENT AT S.NO.146/1, 146/2, 144/2A
 AND 144/1E IN NO.74, KOLADI VILLAGE NEAR
 THIRUVERKADU AMMAN KOIL, SAIDAPET TALUK
 CHENGLPET DT. SCALE: 1"=8.0"

SCHEDULE OF DOOR/WINDOW

No.	Symbol	Description	Dimensions
1.	D/V	DOOR / VENTILATOR	1200 x 2100
2.	D1	DOOR	1500 x 2100
3.	D2	"	1000 x 2100
4.	D3	"	900 x 2100
5.	W1	WINDOW	2000 x 2100
6.	W2	"	1200 x 1800
7.	V	VENTILATOR	600 x 600

SHEET-NO:3

for Maharishi Ved Vigyan Vishva
 Vidyaapeetham

[Signature]
 Secretary

OWNER

[Signature]
D. SENTHILATHIBAN, B.E., M.B.E.
 CHARTERED ENGINEER & CONSULTANT
 LICENSED SURVEYOR CLASS I NO: 157
 Corporation of Madras-Avadi-Ambattur Township
 Res: A.P. 235, Block 31st St, off: P.H.M.T.M. Rd
 Kamar Colony, (Opposite Nethamuni)
 Anna Nagar, (Near Bus Depot) Villivakkam
 Madras-40.
 CHARTERED ENGINEER & Madras-49
 LICENSED SURVEYOR CLASS I NO: 157

FIRST FLOOR PLAN

Planning Permit No. C/PP/49/D/O/96

APPROVED
SUBJECT TO THE CONDITIONS IN THIS OFFICE LETTER.

No. C4/18051/95 Date 26.4.96

FOR MEMBER SECRETARY
MADRAS METROPOLITAN
DEVELOPMENT AUTHORITY
MADRAS-600 008.

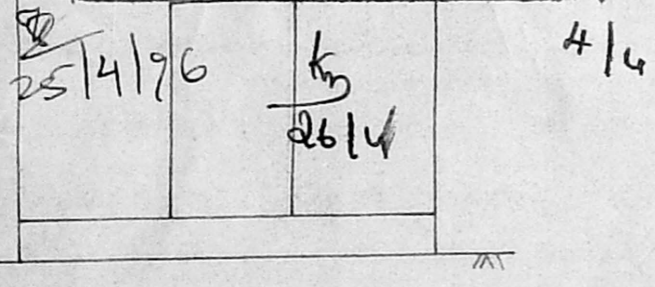

ELEVATION

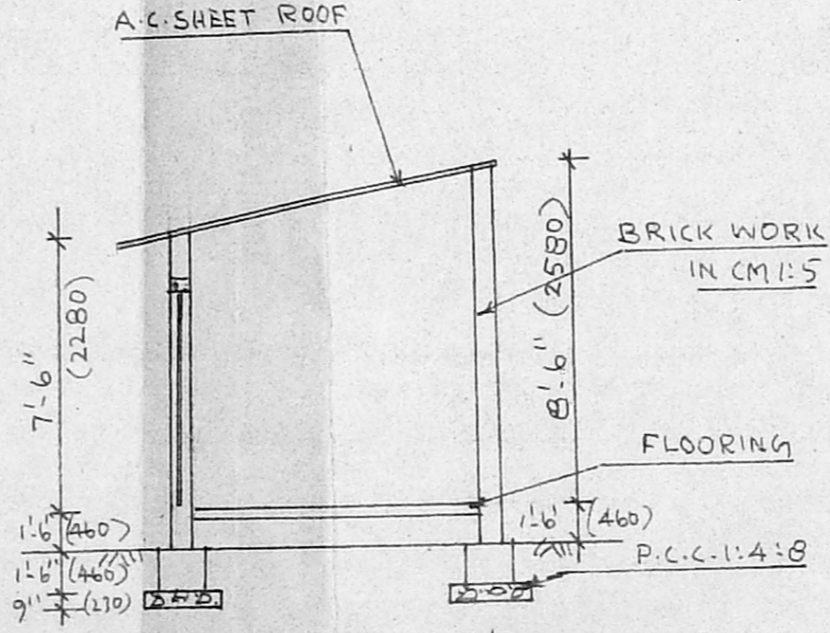

SECTION 'AA'

Sanitary Plan
C4/18051/95
25/8 km 31/86 (4/4)

PLAN SHOWING THE EXISTING PUMB AND MOTOR ROOM WITH A.C. SHEET ROOF IN THE SITE PROPOSED BUILDING FOR M.I.M. AT S.No: 146/1, 146/2, 144/2A & 144/1E IN NO: 74 KOLADI VILLAGE NEAR THIRUVERKADU AMMANKOIL SAIDAPET TALUK, CHENGELPET DT. SCALE: 1"=8'-0"

REFERANCE

- D, DOOR 2'-6" x 6'-0" (760 x 1820)
- V VENTILATOR 1'-0" x 1'-6" (306 x 460)

PLINT AREA (A.C. SHEET SHED) } 126.0 SQ.FOOTER 11.7m²

FOR M.V.V.V.P.

[Signature]
OWNER *[Signature]* SECRETARY

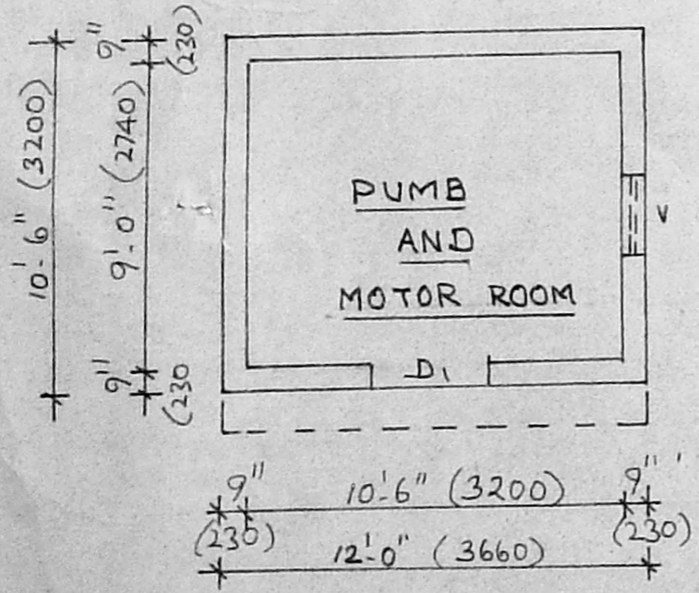

PLAN OF PUMB AND MOTOR ROOM

D. SENTHILATHIBAN, BE., M.I.E.
CHARTERED ENGINEER & CONSULTANT
LICENSED SURVEYOR CLASS 1 NO: 187

Corporation of Madras-Avadi-Ambattur ITownship
Res: A.P. 235.1 Block 31st St, off:- 9.H.M.T.H. Rd
Kambar Colony, (Opposite Nathamuni)
AnnaNagar (Near Bus Dupor) Villivakkam
MADRAS-40. CHARTERED ENGINEER & LICENSED SURVEYOR CLASS - I